



Marketing Plan 2024-03-12

EMPOWERING BITCOIN

QUANTUM ACCELERATION

NEW ERA

Secure the Blockchain Worlds, Add Value to Digital Wealth.



Hello Shared Booster.



\$100 & START

Share a BitBooster by purchase Shared Plan and start earning Bitcoin.



BITCOIN MINING BOOSTER AI 70 PRO (SHARED)

BitHarvest provides you with a chance to share with other BitBooster miners and begin your own Bitcoin booster mining.



Est. Monthly Return

10.73% ~ 32.19%

| | |
|----------------------|-----------------------------|
| Amount | 7 TH/s |
| Avg. Daily Output | 0.00000511 ₿ ~ 0.00001533 ₿ |
| Avg. Monthly Output | 0.0001533 ₿ ~ 0.0004599 ₿ |
| BTC Price | \$70,000 |
| Daily Output (1D) | ≈ \$0.36 ~ \$1.07 |
| Monthly Output (30D) | ≈ \$10.73 ~ \$32.19 |

Tips

1 x BitBooster = 90U + \$10 BTH

• Burned & Activate





Est. Monthly Return

10.73% ~ 32.19%

BITCOIN MINING BOOSTER A1 70 PRO

BitBooster utilize the cutting-edge technology, BitHash protocol to accelerate hash efficiency and enabling BitHarvest miners to earn additional BTC.

| | |
|----------------------|----------------------------|
| Amount | 70 TH/s |
| Avg. Daily Output | 0.00005110 ₿ ~ 0.0001533 ₿ |
| Avg. Monthly Output | 0.001533 ₿ ~ 0.004599 ₿ |
| BTC Price | \$70,000 |
| Daily Output (1D) | ≈ \$3.58 ~ \$ 10.73 |
| Monthly Output (30D) | ≈ \$107.31 ~ \$321.93 |



Tips

1 x BitBooster = 900U + \$100 BTH

• Burned & Activate

BTC Mining Accelerator - BitHarvest Quantum Boosting New Era



MINING PROFIT

Bitcoin Mining · Digital Gold Rush



BITBOOSTER MINING PROFIT ALLOCATION

Booster Daily Mining Output

0.00005110 ₿ ~ 0.0001533 ₿ ≈ \$3.58 ~ \$10.73 (Bitcoin price at \$70,000)

Profit allocation of BTC mining

The BTC minted by BitBooster will be allocated as follows: 60% for miners, 30% for marketers, and 10% for the platform.

0.00003066 ₿ ~ 0.00009198 ₿ ≈ \$2.15 ~ \$6.44 (Bitcoin price at \$70,000)

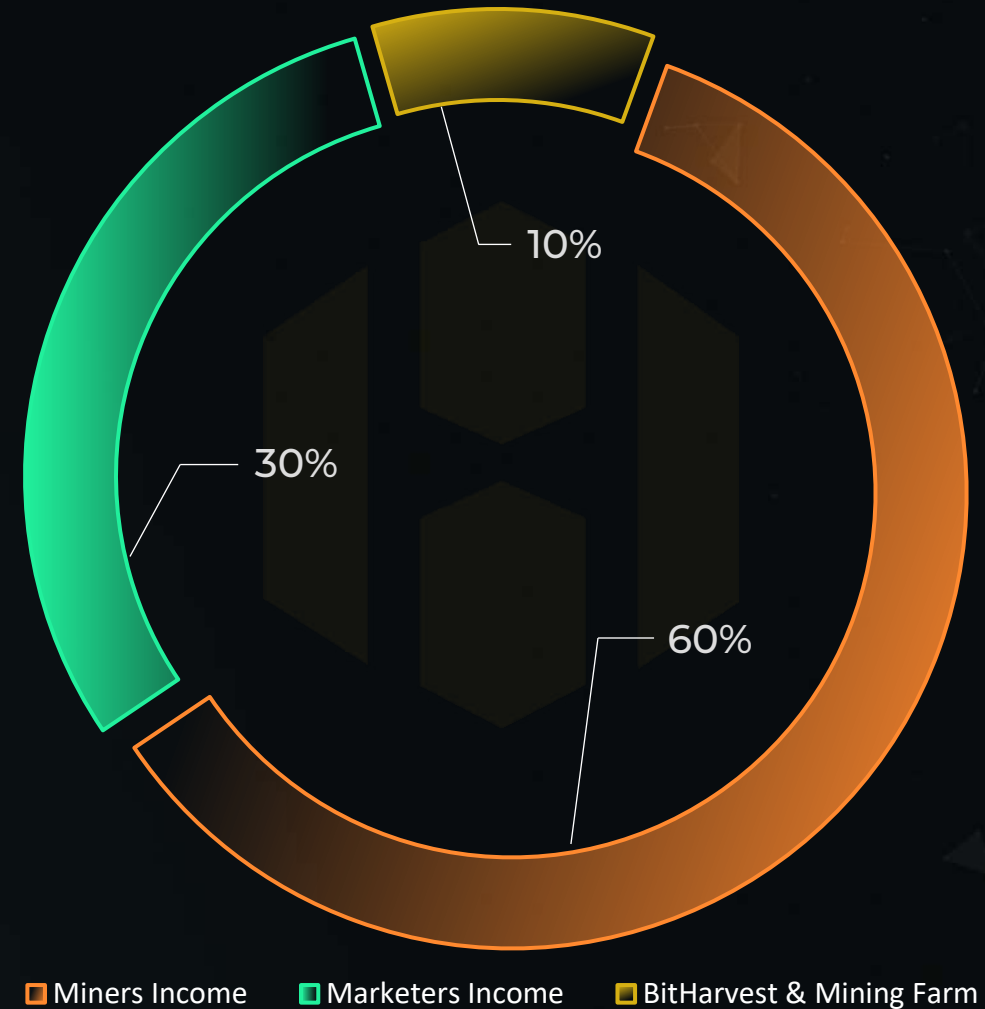

BITCOIN PRICE & EST. PROFIT SIMULATION

| BTC Price | Matching Hashrate | Avg.Mining Output | Acceleration Efficiency | Monthly Return (30D) | Net M. Return (6/3/1) |
|-----------|-------------------|-------------------|-------------------------|----------------------|-----------------------|
| \$50,000 | 70 TH/s | 0.00005110 ₿ | 100% ~ 300% | \$76.65 ~ \$229.95 | \$45.99 ~ \$137.97 |
| \$60,000 | 70 TH/s | 0.00005110 ₿ | 100% ~ 300% | \$91.98 ~ \$275.94 | \$55.19 ~ \$165.56 |
| \$80,000 | 70 TH/s | 0.00005110 ₿ | 100% ~ 300% | \$122.64 ~ \$367.92 | \$73.58 ~ \$220.75 |
| \$100,000 | 70 TH/s | 0.00005110 ₿ | 100% ~ 300% | \$153.30 ~ \$459.90 | \$91.98 ~ \$275.94 |

 Note

This estimated income serves as a reference only and does not consider potential impacts of changes in Bitcoin mining difficulty or equipment efficiency on earnings. Actual earnings may vary due to factors such as increased mining difficulty, reduced efficiency, and technological advancements. Investors are advised to thoroughly consider these factors and conduct risk assessments before making investment decisions.

Secure the Blockchain Worlds, Add Value to Digital Wealth.



BITBOOSTER MINING PROCESS

Step 1

Step 2

Step 3



User purchase BitBooster device **Automatic Hosting** to platform partner mining farms.

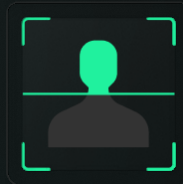

Burning 100U equivalent BTH **Activating Device** starting accelerated mining.



Booster mining revenue BTC **Directly Transferred** to the user BTC wallet in proportion.



MARKETING PLAN

Unlock Bitcoin Value · Building a fortress
for wealth growth

MARKETING PLAN

| Rank | Conditions | | | Incomes | | |
|----------|-----------------------------|----------------|-------------------------------|-----------------|----------------|---------------------|
| | Personal Purchase | Personal Sales | Group Sales | Referral Income | Ranking Income | Same Ranking Income |
| Customer | 1 Booster (Shared) (90U) | - | - | 5% | 5% | - |
| 1 Star | 1 Booster (900U) | 3 Boosters | 10 Boosters (9,000U) | 10% | 10% | 10% |
| 2 Stars | 3 Boosters (2,700U) | 10 Boosters | 80 Boosters (72,000U) | 12.5% | 15% | 10% |
| 3 Stars | 5 Boosters (4,500U) | 2 x 2 Stars | 250 Boosters (225,000U) | 15% | 20% | 10% |
| 4 Stars | 15 Boosters (13,500U) | 2 x 3 Stars | 800 Boosters (720,000U) | 17.5% | 25% | 10% |
| 5 Stars | 30 Boosters (27,000U) | 2 x 4 Stars | 2500 Boosters (2,250,000U) | 20% | 28% | 10% |
| 6 Stars | 50 Boosters (45,000U) | 2 x 5 Stars | 8000 Boosters (7,200,000U) | 22.5% | 30% | 10% |

Note

* The Referral Income will be deposited into Commission Wallet with 70% USDT income, and the other 30% will be deposited into Register Wallet with USDT income.

* Ranking income is deposited into the BTC wallet with 70% of the BTC income, and the other 30% is deposited into the Register Wallet with USDT income.

BITHARVEST MARKETING EARNINGS



BTC Income

BitBooster booster mining revenue will be directly sent to your BTC wallet, such as Unisat wallet.

+



USDT Income

The proceeds from BitBooster sales as well as a portion of the profit sharing will be distributed to your wallet.

+



BTH Income

BitBooster will simultaneously mine BTC and BTH token earnings.



Passive + Active Income



Active Income



Dual Mining Income

Coming Soon...



BONUS STRUCTURE



WALLET DESCRIPTION



USDT Wallet

1. USDT deposit wallet
2. Allow transfer to Purchase Wallet
3. Allow internal transfers
4. Purchase BTH at Presales
5. Trade BTH
6. Withdrawal fee 3 USDT



Purchase Wallet

1. 100% Purchase BitBooster
2. Withdrawal is not supported
3. Only internal transfers are allowed within the purchase wallet



BTC Wallet

1. Passive: Receive BTC generated by BitBooster
2. Active: Receive 70% of the BTC generated from Ranking Income
3. BTC to USDT swap fee 1%, only for swaps into USDT wallet
4. Withdraw to BTC wallet, fees are based on Bitcoin transaction fees
5. 3.6% pool fees will be charged upon BTC withdrawal



Commission Wallet

1. Active: Receive 70% of referral income
2. 100% Purchase BitBooster
3. Withdrawal fee 3USDT/3%, whichever is higher
4. Commission wallet allow transfer



Register Wallet

1. Active: Receive 30% of referral income and ranking income
2. 50% can be used to purchase BitBooster
3. Withdrawal is not supported
4. Allow internal transfers



REFERRAL INCOME

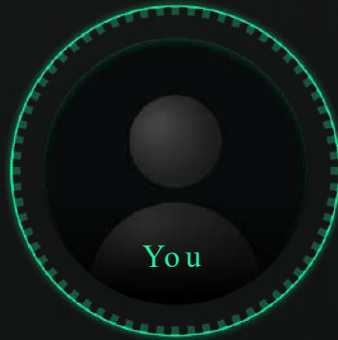

You

You are the direct of Client A



For any booster purchased by A, you can receive referral income.

If you have 22.5% referral income



Client A

Client A is the direct of Client B



For any booster purchased by B, you can receive overriding referral income.

Purchasing 1 Booster
Investor 10% referral income

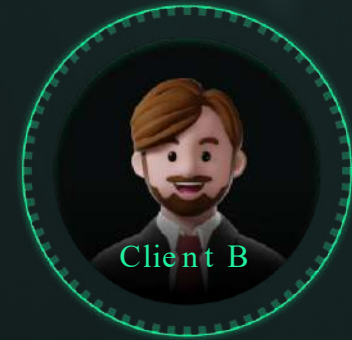

Client B

Purchasing 1 Booster



A's Referral Income



$$900\text{USDT} \times 22.5\% = 202.50\text{USDT}$$



Your's Referral Income



$$900\text{USDT} \times 12.5\% = 112.50\text{USDT}$$



Tips

Referral income is distributed based on the amount of USDT of the client's purchase of BitBooster.



RANKING INCOME



- Your** Ranking Income ▶ $0.01533 \text{ ₿} \times 2\% \times 70\% = 0.0003066 \text{ ₿}$
- ▶ $0.01533 \text{ ₿} \times 2\% \times 30\% \times \$70,000 = 6.43 \text{ USDT}$

Tips

Ranking income is distributed based on the client's Bitcoins mining output.

SAME RANK INCOME



System will simulate

Alice's 6 Stars – 5 Stars Ranking
Income x 10% = Same Rank Income

System will simulate

Alice's 5 Stars Ranking Income x10%
= Same Rank Income

If her 6 Stars Total Ranking Income has 1.5 ₿
If her 5 Stars Total Ranking Income has 0.5 ₿



Alice's Same Rank Income

$$0.5 \text{ ₿} \times 10\% \times 22.5\% = 0.05 \text{ ₿}$$



Your Same Rank Income

$$(1.5 \text{ ₿} - 0.5 \text{ ₿}) \times 10\% = 0.1 \text{ ₿}$$

Tips

Same rank income not including referral income.



RANKING POTENTIAL INCOME

Unlock Bitcoin Value · Building a fortress
for wealth growth

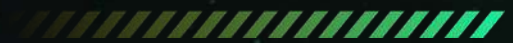

1 STAR POTENTIAL INCOME

If Alice, as a customer, wants to challenge **1 Star**, she must meet the personal purchase 1 Booster, personal sales 3 Booster and team sales 7 Booster.



Purchase 1 Booster (900U)

P.Sales 3 Booster (2,700U)
T.Sales 7 Booster (6,300U)

Upgrade



Passive Income

0.0018396 ₿ / Month

Active Income

Referral Income : 10%
Ranking Income : 10%

| | | |
|--------------------|---|----------------------|
| P. Referral Income | ▶ | 270U |
| T. Referral Income | ▶ | 315U |
| P. Ranking Income | ▶ | 0.00009198 ₿ / Month |
| T. Ranking Income | ▶ | 0.0010731 ₿ / Month |



BTC Wallet ✓

+ 0.0018396 ₿
+ 0.000815556 ₿
≈ 185U



Commission Wallet ✓

+410U



Reg. Wallet ✓

+176U
+24U

| Bitcoin Price | Monthly R. |
|---------------|------------|
| \$43,000 | \$129 |
| \$60,000 | \$180 |
| \$80,000 | \$240 |
| \$100,000 | \$300 |

Not including Referral Income

Note

Based on an output of 0.00000073 ₿ per TH, the Booster is projected to generate approximately 0.003066 ₿ per month, assuming a 200% acceleration rate for predictive purposes. This estimate is calculated with a Bitcoin price of \$70,000 and should be used for reference only. It does not account for potential impacts from changes in mining difficulty or equipment efficiency, which could affect earnings. Increased difficulty and technological advancements may impact operational efficiency. Actual earnings may vary, and investors are advised to conduct thorough risk assessments before making decisions.



2 STARS POTENTIAL INCOME

If Alice, as a customer, wants to challenge **2 Stars**, she must meet the personal purchase 3 Booster, personal sales 10 Booster and team sales 70 Booster.



Purchase 3 Booster (2,700U)

P.Sales 10 Booster (9,000U)
T.Sales 70 Booster (63,000U)

Upgrade



Passive Income 0.0055188 ₿ / Month

Active Income

| | | |
|-------------------------|----------------------|--------------------|
| Referral Income : 12.5% | P. Referral Income ▶ | 1,125U |
| Ranking Income : 15% | T. Referral Income ▶ | 1,575U |
| | P. Ranking Income ▶ | 0.004599 ₿ / Month |
| | T. Ranking Income ▶ | 0.010731 ₿ / Month |

| | | |
|--|---|---|
| <p>BTC Wallet ✓ + 0.0055188 ₿ + 0.010731 ₿ ≈ 1,137U</p> | <p>Commission Wallet ✓ +1,890U</p> | <p>Reg. Wallet ✓ +810U +322U</p> |
|--|---|---|

| Bitcoin Price | Monthly R. |
|---------------|------------|
| \$43,000 | \$896 |
| \$60,000 | \$1,251 |
| \$80,000 | \$1,668 |
| \$100,000 | \$2,085 |

Not including Referral Income

Note

Based on an output of 0.00000073 ₿ per TH, the Booster is projected to generate approximately 0.003066 ₿ per month, assuming a 200% acceleration rate for predictive purposes. This estimate is calculated with a Bitcoin price of \$70,000 and should be used for reference only. It does not account for potential impacts from changes in mining difficulty or equipment efficiency, which could affect earnings. Increased difficulty and technological advancements may impact operational efficiency. Actual earnings may vary, and investors are advised to conduct thorough risk assessments before making decisions.



3 STARS POTENTIAL INCOME

If Alice, as a customer, wants to challenge **3 Stars**, she must meet the personal purchase 5 Booster, personal sales 2 x 2 Stars and team sales 240 Booster.



Purchase 5 Booster (4,500U)

Passive Income 0.009198 ₿ / Month

Active Income

| | | |
|-----------------------|----------------------|--------------------|
| Referral Income : 15% | P. Referral Income ▶ | 1,350U |
| Ranking Income : 20% | T. Referral Income ▶ | 5,400U |
| | P. Ranking Income ▶ | 0.006132 ₿ / Month |
| | T. Ranking Income ▶ | 0.036792 ₿ / Month |



| | | |
|--|---|---|
| <p>BTC Wallet ✓ + 0.009198 ₿ + 0.0300468 ₿ ≈ 2,747U</p> | <p>Commission Wallet ✓ +4,725U</p> | <p>Reg. Wallet ✓ +2,025U +901U</p> |
|--|---|---|

| Bitcoin Price | Monthly R. |
|---------------|------------|
| \$43,000 | \$2,241 |
| \$60,000 | \$3,127 |
| \$80,000 | \$4,169 |
| \$100,000 | \$5,212 |

Not including Referral Income

Note

Based on an output of 0.00000073 ₿ per TH, the Booster is projected to generate approximately 0.003066 ₿ per month, assuming a 200% acceleration rate for predictive purposes. This estimate is calculated with a Bitcoin price of \$70,000 and should be used for reference only. It does not account for potential impacts from changes in mining difficulty or equipment efficiency, which could affect earnings. Increased difficulty and technological advancements may impact operational efficiency. Actual earnings may vary, and investors are advised to conduct thorough risk assessments before making decisions.



4 STARS POTENTIAL INCOME

If Alice, as a customer, wants to challenge 4 Stars, she must meet the personal purchase 15 Booster, personal sales 2 x 3 Stars and team sales 785 Booster.



Purchase 15 Booster (13,500U)



Est. P.Sales 15 Booster (13,500U)
T.Sales 785 Booster (706,500U)

Upgrade



Passive Income

0.027594 ₿ / Month

Active Income

Referral Income : 17.5%
Ranking Income : 25%

| | | |
|--------------------|---|---------------------|
| P. Referral Income | ▶ | 2,362U |
| T. Referral Income | ▶ | 17,662U |
| P. Ranking Income | ▶ | 0.0114975 ₿ / Month |
| T. Ranking Income | ▶ | 0.1203405 ₿ / Month |



BTC Wallet ✓

+ 0.027594 ₿
+ 0.0922866 ₿
≈ 8,391U



Commission Wallet ✓

+14,016U



Reg. Wallet ✓

+6,007U
+2,768U

| Bitcoin Price | Monthly R. |
|---------------|------------|
| \$43,000 | \$6,856 |
| \$60,000 | \$9,566 |
| \$80,000 | \$12,755 |
| \$100,000 | \$15,943 |

Not including Referral Income

Note

Based on an output of 0.00000073 ₿ per TH, the Booster is projected to generate approximately 0.003066 ₿ per month, assuming a 200% acceleration rate for predictive purposes. This estimate is calculated with a Bitcoin price of \$70,000 and should be used for reference only. It does not account for potential impacts from changes in mining difficulty or equipment efficiency, which could affect earnings. Increased difficulty and technological advancements may impact operational efficiency. Actual earnings may vary, and investors are advised to conduct thorough risk assessments before making decisions.



5 STARS POTENTIAL INCOME

If Alice, as a customer, wants to challenge **5 Stars**, she must meet the personal purchase 30 Booster, personal sales 2 x 4 Stars and team sales 2470 Booster.



Purchase 30 Booster (27,000U)

Passive Income 0.055188 ₿ / Month

Active Income

| | | |
|-----------------------|----------------------|---------------------|
| Referral Income : 20% | P. Referral Income ▶ | 5,400U |
| Ranking Income : 28% | T. Referral Income ▶ | 55,575U |
| | P. Ranking Income ▶ | 0.0257544 ₿ / Month |
| | T. Ranking Income ▶ | 0.2271906 ₿ / Month |

2 x ▶▶▶ Est. P. Sales 30 Booster (27,000U)
T. Sales 2470 Booster (2,223,000U)

Upgrade

| <p>BTC Wallet ✓ + 0.055188 ₿ + 0.1770615 ₿ ≈ 16,257U</p> | <p>Commission Wallet ✓ +42,682U</p> | <p>Reg. Wallet ✓ +18,292U +5,312U</p> | <table border="1"> <thead> <tr> <th>Bitcoin Price</th> <th>Monthly R.</th> </tr> </thead> <tbody> <tr> <td>\$43,000</td> <td>\$13,250</td> </tr> <tr> <td>\$60,000</td> <td>\$18,488</td> </tr> <tr> <td>\$80,000</td> <td>\$24,651</td> </tr> <tr> <td>\$100,000</td> <td>\$30,813</td> </tr> </tbody> </table> | Bitcoin Price | Monthly R. | \$43,000 | \$13,250 | \$60,000 | \$18,488 | \$80,000 | \$24,651 | \$100,000 | \$30,813 |
|---|--|--|--|---------------|------------|----------|----------|----------|----------|----------|----------|-----------|----------|
| Bitcoin Price | Monthly R. | | | | | | | | | | | | |
| \$43,000 | \$13,250 | | | | | | | | | | | | |
| \$60,000 | \$18,488 | | | | | | | | | | | | |
| \$80,000 | \$24,651 | | | | | | | | | | | | |
| \$100,000 | \$30,813 | | | | | | | | | | | | |

Not including Referral Income

Note

Based on an output of 0.00000073 ₿ per TH, the Booster is projected to generate approximately 0.003066 ₿ per month, assuming a 200% acceleration rate for predictive purposes. This estimate is calculated with a Bitcoin price of \$70,000 and should be used for reference only. It does not account for potential impacts from changes in mining difficulty or equipment efficiency, which could affect earnings. Increased difficulty and technological advancements may impact operational efficiency. Actual earnings may vary, and investors are advised to conduct thorough risk assessments before making decisions.



6 STARS POTENTIAL INCOME

If Alice, as a customer, wants to challenge **6 Stars**, she must meet the personal purchase 50 Booster, personal sales 2 x 5 Stars and team sales 7940 Booster.



Purchase 50 Booster (45,000U)



Est. P. Sales 60 Booster (54,000U)
T. Sales 7940 Booster (7,146,000U)



Upgrade



Passive Income

0.09198 ₿ / Month

Active Income

Referral Income : 22.5%
Ranking Income : 30%

| | | |
|--------------------|---|---------------------|
| P. Referral Income | ▶ | 12,150U |
| T. Referral Income | ▶ | 178,650U |
| P. Ranking Income | ▶ | 0.055188 ₿ / Month |
| T. Ranking Income | ▶ | 0.4868808 ₿ / Month |



BTC Wallet ✓

+ 0.09198 ₿
+ 0.37944816 ₿
≈ 33,000U



Commission Wallet ✓

+133,560U



Reg. Wallet ✓

+57,240U
+11,383U

| Bitcoin Price | Monthly R. |
|---------------|------------|
| \$43,000 | \$27,264 |
| \$60,000 | \$38,043 |
| \$80,000 | \$50,724 |
| \$100,000 | \$63,405 |

Not including Referral Income

Note

Based on an output of 0.00000073 ₿ per TH, the Booster is projected to generate approximately 0.003066 ₿ per month, assuming a 200% acceleration rate for predictive purposes. This estimate is calculated with a Bitcoin price of \$70,000 and should be used for reference only. It does not account for potential impacts from changes in mining difficulty or equipment efficiency, which could affect earnings. Increased difficulty and technological advancements may impact operational efficiency. Actual earnings may vary, and investors are advised to conduct thorough risk assessments before making decisions.



PASSIVE INCOME DEPLOYMENT

Unlock Bitcoin Value · Building a fortress
for wealth growth



MINING PASSIVE INCOME (11,000U)

Main Acc ▶ 1
Sub Acc ▶ 10



11,000 U 11 Booster

Est.Output 0.033726 ₿
BTC Booster Mining



Mining Income
0.0202356 ₿
Monthly Income



Marketing Income
0.003066 ₿ 900U
Monthly Income 1-Time Income

| BTC Price | M.Income | Monthly % | Ref.Income % |
|-----------|----------|-----------|--------------|
| \$43,000 | \$1,002 | 9.10% | 8.18% |
| \$60,000 | \$1,398 | 12.70% | |
| \$80,000 | \$1,864 | 16.94% | |
| \$100,000 | \$2,330 | 21.18% | |

Not including Referral Income



BTC Wallet
Monthly Income 0.0021462 ₿



USDT Wallet
1-Time Income 630U



Reg.Wallet
Monthly Income 64U 1-Time Income 270U

Note

Based on an output of 0.00000073 ₿ per TH, the Booster is projected to generate approximately 0.003066 ₿ per month, assuming a 200% acceleration rate for predictive purposes. This estimate is calculated with a Bitcoin price of \$70,000 and should be used for reference only. It does not account for potential impacts from changes in mining difficulty or equipment efficiency, which could affect earnings. Increased difficulty and technological advancements may impact operational efficiency. Actual earnings may vary, and investors are advised to conduct thorough risk assessments before making decisions.



MINING PASSIVE INCOME (30,000U)

Main Acc ▶ 1
Sub Acc ▶ 29

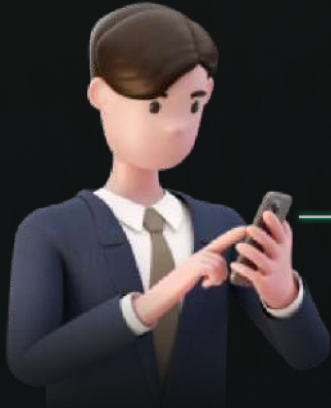

30,000U | 30 Booster

Est.Output 0.09198 ₿
BTC Booster Mining



Mining Income

0.055188 ₿
Monthly Income



Marketing Income

0.0088914 ₿ | 2,610U
Monthly Income | 1-Time Income

| BTC Price | M.Income | Monthly % | Ref.Income % |
|-----------|----------|-----------|--------------|
| \$43,000 | \$2,755 | 9.18% | 8.70% |
| \$60,000 | \$3,845 | 12.81% | |
| \$80,000 | \$5,126 | 17.08% | |
| \$100,000 | \$6,408 | 21.36% | |

Not including Referral Income



BTC Wallet

Monthly Income 0.00622398 ₿



USDT Wallet

1-Time Income 1,827U



Reg.Wallet

Monthly Income 187U | 1-Time Income 783U

Note

Based on an output of 0.00000073 ₿ per TH, the Booster is projected to generate approximately 0.003066 ₿ per month, assuming a 200% acceleration rate for predictive purposes. This estimate is calculated with a Bitcoin price of \$70,000 and should be used for reference only. It does not account for potential impacts from changes in mining difficulty or equipment efficiency, which could affect earnings. Increased difficulty and technological advancements may impact operational efficiency. Actual earnings may vary, and investors are advised to conduct thorough risk assessments before making decisions.

MINING PASSIVE INCOME (50,000U)

Main Acc ▶ 1
Sub Acc ▶ 49



50,000U | 50 Booster

Est.Output 0.1533 ₿
BTC Booster Mining



Mining Income

0.09198 ₿
Monthly Income



Marketing Income

0.0150234 ₿ | 4,410U
Monthly Income | 1-Time Income

| BTC Price | M.Income | Monthly % | Ref.Income % |
|-----------|----------|-----------|--------------|
| \$43,000 | \$4,601 | 9.20% | 8.82% |
| \$60,000 | \$6,420 | 12.84% | |
| \$80,000 | \$8,560 | 17.12% | |
| \$100,000 | \$10,700 | 21.40% | |

Not including Referral Income



BTC Wallet

Monthly Income 0.01051638 ₿



USDT Wallet

1-Time Income 3,087U



Reg.Wallet

Monthly Income 315U | 1-Time Income 1,323U

Note

Based on an output of 0.00000073 ₿ per TH, the Booster is projected to generate approximately 0.003066 ₿ per month, assuming a 200% acceleration rate for predictive purposes. This estimate is calculated with a Bitcoin price of \$70,000 and should be used for reference only. It does not account for potential impacts from changes in mining difficulty or equipment efficiency, which could affect earnings. Increased difficulty and technological advancements may impact operational efficiency. Actual earnings may vary, and investors are advised to conduct thorough risk assessments before making decisions.



MINING PASSIVE INCOME (100,000U)

2 Stars
Main Acc ▶ 3
Sub Acc ▶ 97



100,000U 100 Booster

Est.Output 0.3066 ₿
BTC Booster Mining



Mining Income

0.18396 ₿
Monthly Income



Marketing Income

0.0446103 ₿ 11,250U
Monthly Income 1-Time Income

| BTC Price | M.Income | Monthly % | Ref.Income % |
|-----------|----------|-----------|--------------|
| \$43,000 | \$9,829 | 9.82% | 11.25% |
| \$60,000 | \$13,714 | 13.71% | |
| \$80,000 | \$18,286 | 18.29% | |
| \$100,000 | \$22,857 | 22.86% | |

Not including Referral Income



BTC Wallet

Monthly Income 0.03122721 ₿



USDT Wallet

1-Time Income 7,875U



Reg.Wallet

Monthly Income 937U 1-Time Income 3,375U

Note

Based on an output of 0.00000073 ₿ per TH, the Booster is projected to generate approximately 0.003066 ₿ per month, assuming a 200% acceleration rate for predictive purposes. This estimate is calculated with a Bitcoin price of \$70,000 and should be used for reference only. It does not account for potential impacts from changes in mining difficulty or equipment efficiency, which could affect earnings. Increased difficulty and technological advancements may impact operational efficiency. Actual earnings may vary, and investors are advised to conduct thorough risk assessments before making decisions.



RANKING STARTUP PLAN

Unlock Bitcoin Value · Building a fortress
for wealth growth



1 STAR STARTUP PLAN

| Conditions | Booster | Costs | Bitcoin Price | Monthly Mining Income (฿) | Monthly Ranking Income 10% (฿) | Referral Income 10% (U) |
|----------------|-----------|----------------|---------------|---------------------------|--------------------------------|-------------------------|
| Main Account | 1 | 1,000U | 70,000U | 0.0202356 ฿ | - | 900U |
| Direct + Team | 10 | 10,000U | | | 0.003066 ฿ | |
| Total ▶ | 11 | 11,000U | | Monthly | 0.0233016 ฿ | 900U |

| Time | Income | Cumulative Return |
|----------|----------|-------------------|
| 1 Day | \$900 | 8.18% |
| 30 Days | \$2,531 | 23.00% |
| 6 Month | \$10,687 | 97.15% |
| 18 Month | \$30,260 | 275.09% |

| Bitcoin Price | Monthly R. |
|---------------|------------|
| \$43,000 | \$1,002 |
| \$60,000 | \$1,398 |
| \$80,000 | \$1,864 |
| \$100,000 | \$2,330 |

Not including Referral Income



Note

Based on an output of 0.00000073 ฿ per TH, the Booster is projected to generate approximately 0.003066 ฿ per month, assuming a 200% acceleration rate for predictive purposes. This estimate is calculated with a Bitcoin price of \$70,000 and should be used for reference only. It does not account for potential impacts from changes in mining difficulty or equipment efficiency, which could affect earnings. Increased difficulty and technological advancements may impact operational efficiency. Actual earnings may vary, and investors are advised to conduct thorough risk assessments before making decisions.



2 STARS STARTUP PLAN

| Conditions | Booster | Costs | Bitcoin Price | Monthly Mining Income (฿) | Monthly Ranking Income 15% (฿) | Referral Income 12.5% (U) |
|----------------|-----------|----------------|---------------|---------------------------|--------------------------------|---------------------------|
| Main Account | 3 | 3,000U | 70,000U | 0.1526868 ฿ | - | 9,000U |
| Direct + Team | 80 | 80,000U | | | 0.036792 ฿ | |
| Total ▶ | 83 | 83,000U | | Monthly | 0.1894788 ฿ | 9,000U |

| Time | Income | Cumulative Return |
|----------|-----------|-------------------|
| 1 Day | \$9,000 | 10.84% |
| 30 Days | \$22,263 | 26.82% |
| 6 Month | \$88,581 | 106.72% |
| 18 Month | \$247,743 | 298.49% |

| Bitcoin Price | Monthly R. |
|---------------|------------|
| \$43,000 | \$8,148 |
| \$60,000 | \$11,369 |
| \$80,000 | \$15,158 |
| \$100,000 | \$18,948 |

Not including Referral Income



Note

Based on an output of 0.00000073 ฿ per TH, the Booster is projected to generate approximately 0.003066 ฿ per month, assuming a 200% acceleration rate for predictive purposes. This estimate is calculated with a Bitcoin price of \$70,000 and should be used for reference only. It does not account for potential impacts from changes in mining difficulty or equipment efficiency, which could affect earnings. Increased difficulty and technological advancements may impact operational efficiency. Actual earnings may vary, and investors are advised to conduct thorough risk assessments before making decisions.



3 STARS STARTUP PLAN

| Conditions | Booster | Costs | Bitcoin Price | Monthly Mining Income (฿) | Monthly Ranking Income 20% (฿) | Referral Income 15% (U) |
|----------------|------------|-----------------|---------------|---------------------------|--------------------------------|-------------------------|
| Main Account | 5 | 5,000U | 70,000U | 0.469098 ฿ | - | 33,750U |
| Direct + Team | 250 | 250,000U | | | 0.1533 ฿ | |
| Total ▶ | 255 | 255,000U | | Monthly | 0.622398 ฿ | 33,750U |

| Time | Income | Cumulative Return |
|----------|-----------|-------------------|
| 1 Day | \$33,750 | 13.23% |
| 30 Days | \$77,318 | 30.32% |
| 6 Month | \$295,157 | 115.75% |
| 18 Month | \$817,971 | 320.77% |

| Bitcoin Price | Monthly R. |
|---------------|------------|
| \$43,000 | \$26,763 |
| \$60,000 | \$37,344 |
| \$80,000 | \$49,792 |
| \$100,000 | \$62,240 |

Not including Referral Income



Note

Based on an output of 0.00000073 ฿ per TH, the Booster is projected to generate approximately 0.003066 ฿ per month, assuming a 200% acceleration rate for predictive purposes. This estimate is calculated with a Bitcoin price of \$70,000 and should be used for reference only. It does not account for potential impacts from changes in mining difficulty or equipment efficiency, which could affect earnings. Increased difficulty and technological advancements may impact operational efficiency. Actual earnings may vary, and investors are advised to conduct thorough risk assessments before making decisions.

6 STARS BUSINESS DEVELOPMENT PLAN



| Round | 1 | 2 | 3 | 4 | 5 | 6 | 7 | 8 | 9 | 10 | |
|----------|--------|----|---------|-----|---------|-----|---------|-------|---------|-------|---------|
| Recruits | 2 | 4 | 8 | 16 | 32 | 64 | 128 | 256 | 512 | 1,024 | |
| Boosters | 16 | 32 | 64 | 128 | 256 | 512 | 1,024 | 2,048 | 4,096 | 8,192 | |
| Rank | 1 Star | | 2 Stars | | 3 Stars | | 4 Stars | | 5 Stars | | 6 Stars |

22 Duplicate

If you introduce **2 people** to purchase **8 Boosters** each and duplicate it every week, you can reach 6 Stars in 10 weeks. Utilize company resources and company consultants to help you achieve your ranking goals.

16,368 Boosters

Est. Monthly Output **50.184288 ₿ Bitcoin** x **2% Ranking Income**
 = **1.00368576 ₿ / Month** ≈ **\$70,258**

This simulation calculates the lowest overriding ranking income and does not include referral bonus.

Est. Monthly Output **50.184288 ₿ Bitcoin**
 x **5% Ranking Income**

= **2.5092144 ₿ / Month**
 ≈ **\$175,645**

This simulation calculates the potential 5% overriding ranking income and does not include referral bonus.

Note

Based on an output of 0.00000073 ₿ per TH, the Booster is projected to generate approximately 0.003066 ₿ per month, assuming a 200% acceleration rate for predictive purposes. This estimate is calculated with a Bitcoin price of \$70,000 and should be used for reference only. It does not account for potential impacts from changes in mining difficulty or equipment efficiency, which could affect earnings. Increased difficulty and technological advancements may impact operational efficiency. Actual earnings may vary, and investors are advised to conduct thorough risk assessments before making decisions.





6 STARS BUSINESS DEVELOPMENT PLAN

| Round | 1 | 2 | 3 | 4 | 5 | 6 | 7 | 8 | 9 | 10 |
|----------|--------|----|---------|---------|---------|---------|---------|---|---|----|
| Recruits | 3 | 9 | 27 | 81 | 243 | 729 | 2,187 | | | |
| Boosters | 15 | 45 | 135 | 405 | 1,215 | 3,645 | 10,935 | | | |
| Rank | 1 Star | | 2 Stars | 3 Stars | 4 Stars | 5 Stars | 6 Stars | | | |

33 Duplicate

If you introduce **3 people** to purchase **5 Boosters** each and duplicate it every week, you can reach 6 Stars in 7 weeks. Utilize company resources and company consultants to help you achieve your ranking goals.

16,395 Boosters

Est. Monthly Output **50.26707 ₿ Bitcoin** x **2% Ranking Income**
 = **1.0053414 ₿ / Month** ≈ **\$70,374**

This simulation calculates the lowest overriding ranking income and does not include referral bonus.

Est. Monthly Output **50.26707 ₿ Bitcoin**
 x **5% Ranking Income**

= **2.5133535 ₿ / Month**
 ≈ **\$175,935**

This simulation calculates the potential 5% overriding ranking income and does not include referral bonus.

Note

Based on an output of 0.00000073 ₿ per TH, the Booster is projected to generate approximately 0.003066 ₿ per month, assuming a 200% acceleration rate for predictive purposes. This estimate is calculated with a Bitcoin price of \$70,000 and should be used for reference only. It does not account for potential impacts from changes in mining difficulty or equipment efficiency, which could affect earnings. Increased difficulty and technological advancements may impact operational efficiency. Actual earnings may vary, and investors are advised to conduct thorough risk assessments before making decisions.



SUMMARY

BITHARVEST



Development Strategy

Cooperate with global mining farms to obtain the right to use computing power.



Increase Community wealth goals

Develop and implement Bitcoin sidechains.



Profit Promise

Provide global investors with more efficient Bitcoin Booster mining.

Bitcoin is a bank that exists in cyberspace, powered by immutable software. It provides billions of people around the world with a simple and secure savings account that is economical and convenient.



Michael Saylor

MicroStrategy NASDAQ
MSTR CEO

| Year | BTC Quality | Avg. Purchasing Price | Total BTC Quality |
|------|-------------|-----------------------|-------------------|
| 2023 | 56,650 ₿ | 31,333 \$ | 189,151 ₿ |
| 2022 | 8,109 ₿ | 26,493 \$ | 132,501 ₿ |
| 2021 | 53,922 ₿ | 47,694.60 \$ | 124,392 ₿ |
| 2020 | 70,470 ₿ | 15,855 \$ | 70,470 ₿ |

MicroStrategy, Source: <https://saylortracker.com/>



Tips

MicroStrategy is the listed company with the largest number of Bitcoins in the world. As of January 1, 2024, they held a total of 189,151 Bitcoins.

BTC Mining Accelerator - BitHarvest Quantum Boosting New Era



BITHARVEST

QUANTUM ACCELERATION NEW ERA

The Bull Market Narrative

